

# Welcome



# *Get Connected!*

- I am interested in connecting with a small group of families.
- Topics of interest
- I would host a small group in my home or community location

# Agenda for this evening

- 6:30-6:40 Intro (Barbara Katz)
- 6:40-6:55 Eligibility screens and budget/rate setting (Lynn Breedlove)
- 6:55-7:15 Small group discussion (Barbara Katz)
- 7:15-7:25 Tools for transition (Amanda Bell)
- 7:25-8:05 Family Presentation with Q and A time (Deb and Cheri)
- 8:05-8:10 Wrap-up (Barbara Katz)
- 8:10-8:30 More Family Care/IRIS Q and A (Lynn Breedlove)
  - Submit a notecard with a question to be answered during this portion

# Tonight's Theme

- Making sure you've got what you need in the new system by learning to articulate:
  - WHAT is important to you
  - WHY it is important
  - SUPPORTS that make it possible
- More than just keeping what you have, this is about imagining what you want

# Small Group Conversations

- My son/daughter/loved one's job is important because \_\_\_\_\_
- Being connected to my community is important to my son/daughter/loved one because \_\_\_\_\_
- My son/daughter/loved one living in their own place is important to me/them because \_\_\_\_\_

# Tools for Transition

- Terms and Glossary (page 2 in packet)
- Transition Timeline (page 2 in packet)
- Profile Template
- Calendar/Schedule
- Support Checklist

# Profile template

HELLO MY NAME IS TOM

## MY FAMILY

My sister became my guardian in 2012. She has been a very integral part of my life since and spends many weekends and holidays with me. She has become an active member of my team. I am lucky to have a sister who is so much a part of my life. She is in my life not as paid support but because she wants to be.

## WORK

I have worked at Target for 15 years. My job tasks have changed over the years but I still love going to work 3 days per week. I have been successful at work with the help of Goodwill Industries. They support me the entire time I am there and help me make sure I am completing my tasks successfully. I am proud of my job at Target.

On Wednesday I enjoy bowling with other people supported by Goodwill on Wednesdays. We have lunch together and enjoy bowling together at Bowlavard Lanes.

On Mondays I independently go to Animart to spend time with the pets that are there. Goodwill checks in periodically to make sure everything is going well and to let them know if they have questions who they should contact.

The rate of \$24, 526 for Goodwill makes all the above possible.

## IMPORTANT THINGS TO KNOW ABOUT ME:

I LIKE  
~LISTENING TO MUSIC  
~PUTTING TOGETHER LARGE  
PUZZLES  
~BOWLING  
~ANIMALS  
~NATIVE AMERICAN CULTURE  
~MY FAMILY  
~MY ROUTINE  
~MY WORK  
~MY HOME

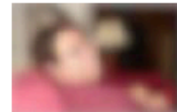





# Support Checklist

## Sample Tasks from Daily Living List:

		Please indicate who is responsible for each item by checking the appropriate box.				
Check if support is needed	Category	Individual	Family Member	Paid Support	Friend or Volunteer	Other
	<b>Daily Living</b>					
	Schedule and supervise daily living support staff					
	Assist with meal planning					
	Assist with food shopping					
	Assist with meal preparation					
	Clean kitchen/manage food storage					
	Assist with eating					
	Assist in preparing lunch and snacks for work; keep lunch bag clean					
	Provide food in required formats such as blended, chopped, minced, soft, etc.					
	Assist to get haircuts on a regular basis					

# Where can I find the tools?



WHO WE ARE ▾ PROJECTS ▾ CALENDAR ▾

Bridge Builder Project

Moving On Project

Family Care/IRIS Transition

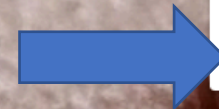

## Welcome

Living Our Visions, Inc. (LOV-Dane) is a grassroots organization of individuals with

iris-transition/ disabilities, their families, friends and community members building fulfilling and

### UPCOMING EVENTS

FEB  
19  
Sun  
2017

1:00 pm LOV @ the Movies @ Market Square Cinema

FEB

2:00 pm MOVIES @ MARKET SQUARE CINEMA

<http://lovdane.org/projects/family-careiris-transition/>

## Family Care/IRIS Transition

Living Our Visions is committed to supporting families and individuals to learn about the transition of Dane County Long-Term Care services to Family Care and IRIS.

The State Department of Health Services has **announced** that this transition will take place in the first quarter of 2018.

Living Our Visions is committed to ensuring that families have many opportunities to educate themselves about this transition this year and next. We will be hosting regular learning events, and whenever possible we will record and post the videos of these trainings on our website.



### Toolkit and Handouts

One page Profile ([One page profile sample](#) and [One page profile sample 2](#))

[Support Checklist](#)

[Sample Calendar/Schedule](#)

[Family Care/IRIS Transition Terms and Glossary](#)

[FC IRIS Transition Timeline](#)



Keep scrolling for links to videos